Ave Maria
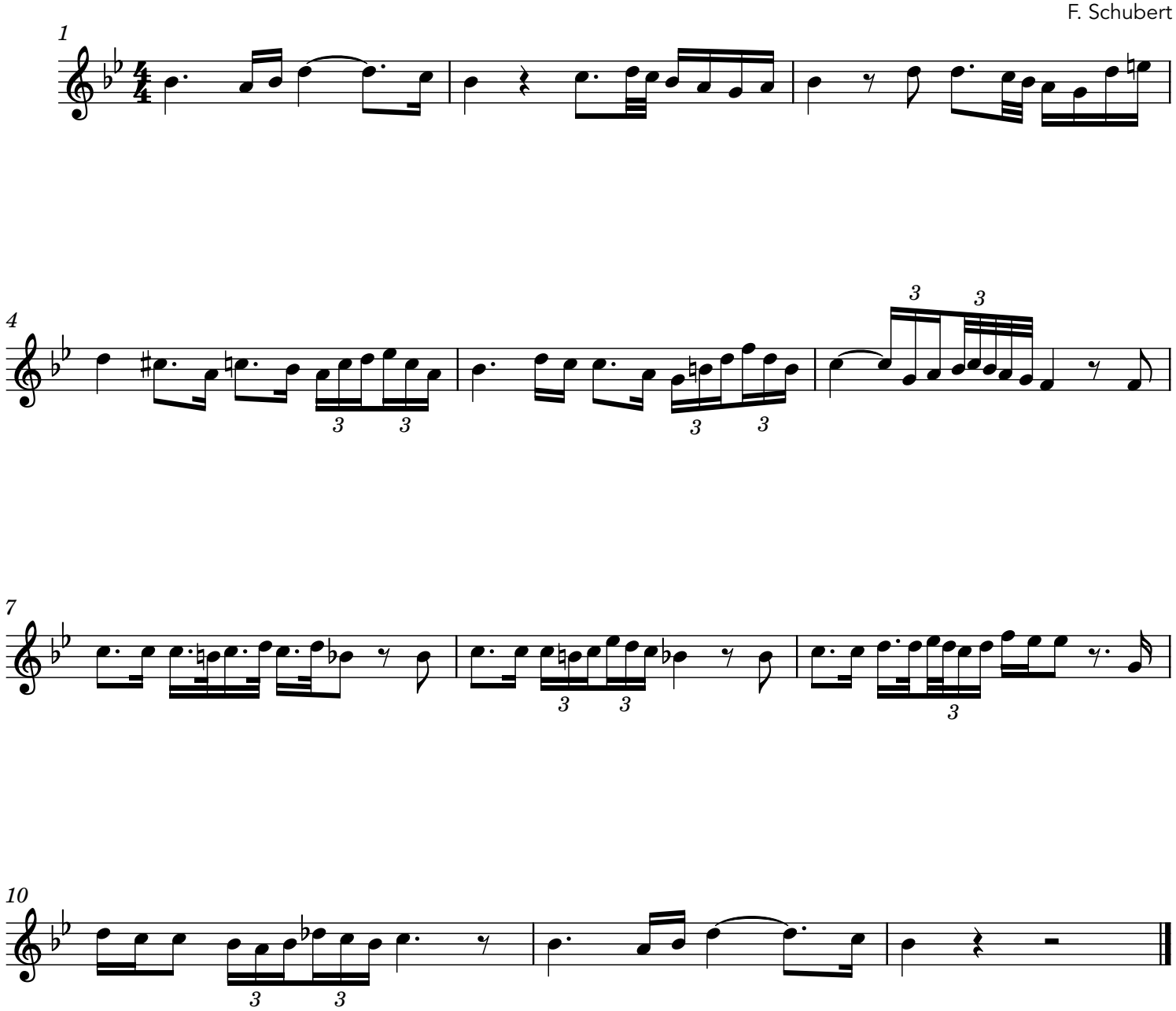
F. Schubert